# Kulturzentrum Allach - Untermenzing

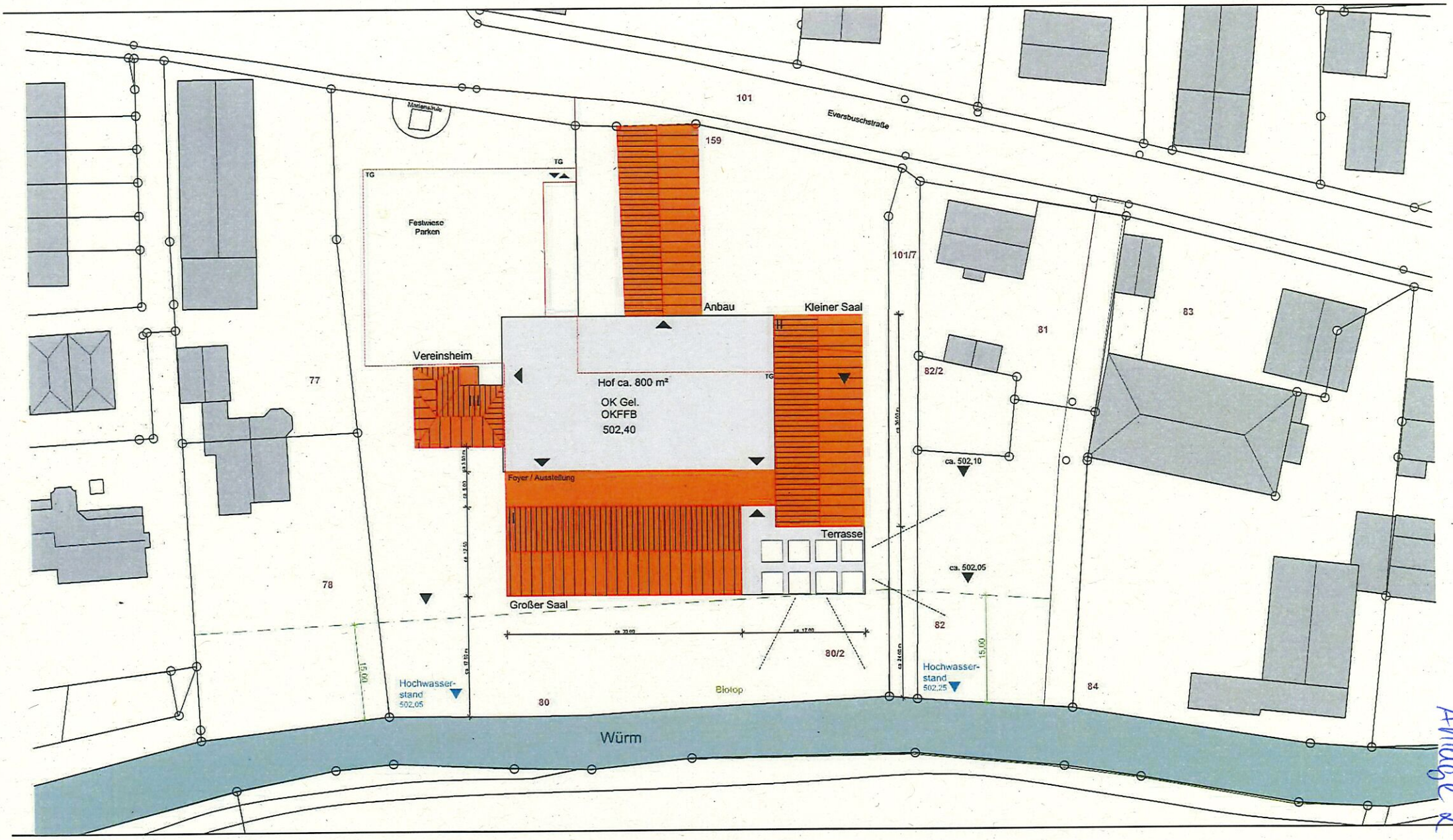


Anlage 2

**Variante 2**
**Lageplan 1:500**

raupach
architekten

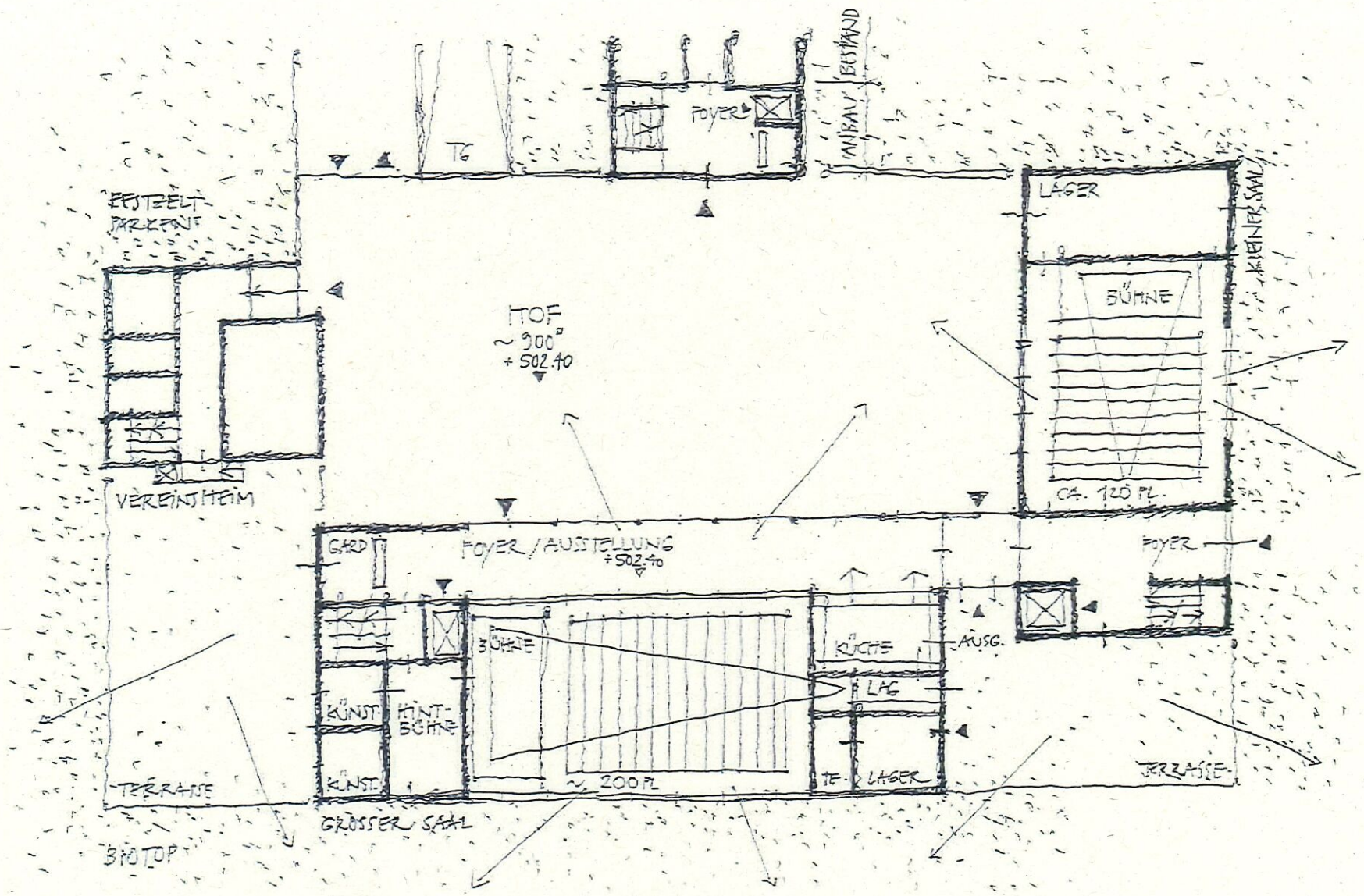


**Variante 2**
**EG**
27.11.2017

raupach architekten

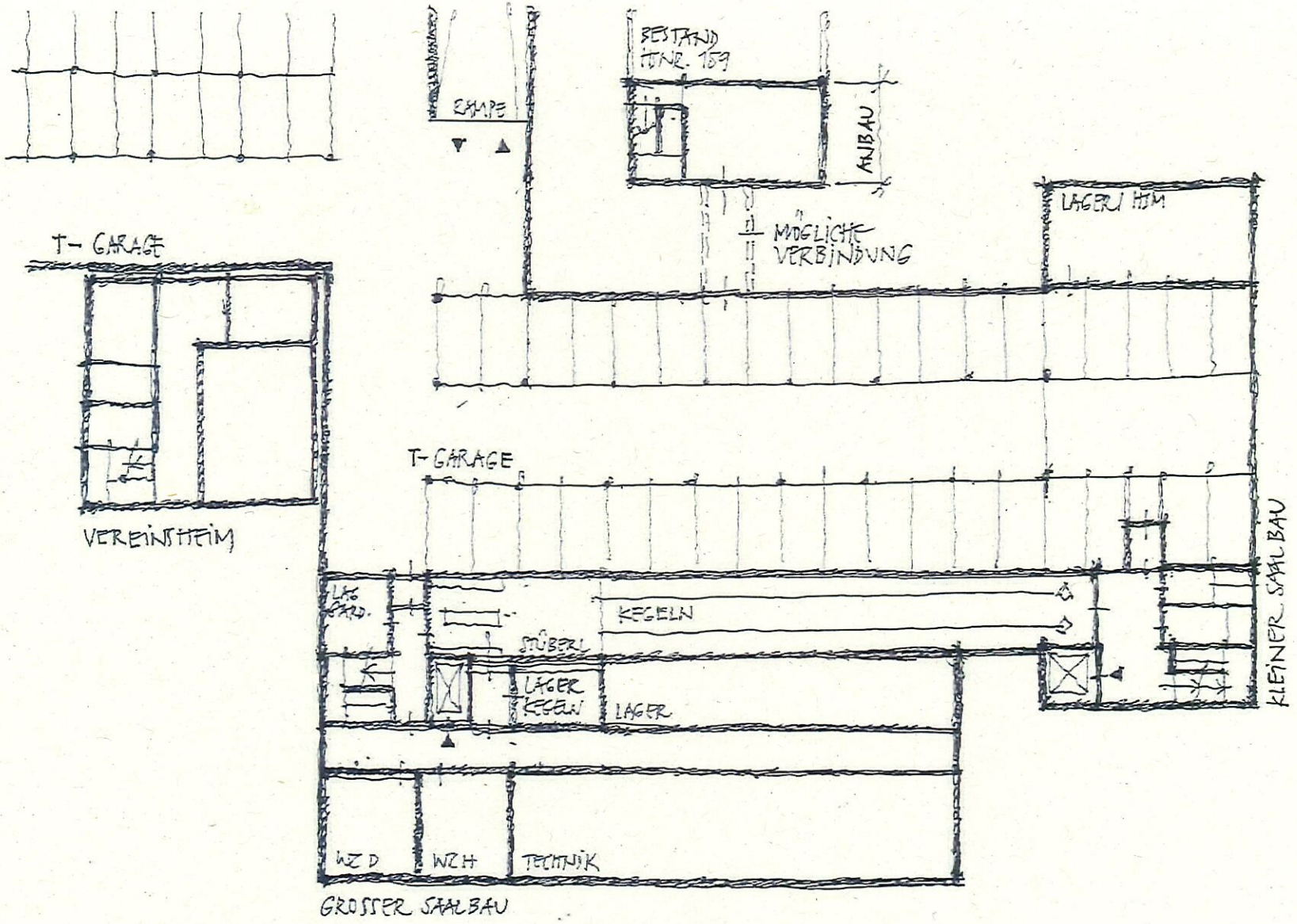


**Variante 2**
**UG**
27.11.2017

raupach
architekten