Kinder- und Jugendmuseum , München
24.01.2020

RKW Architektur +

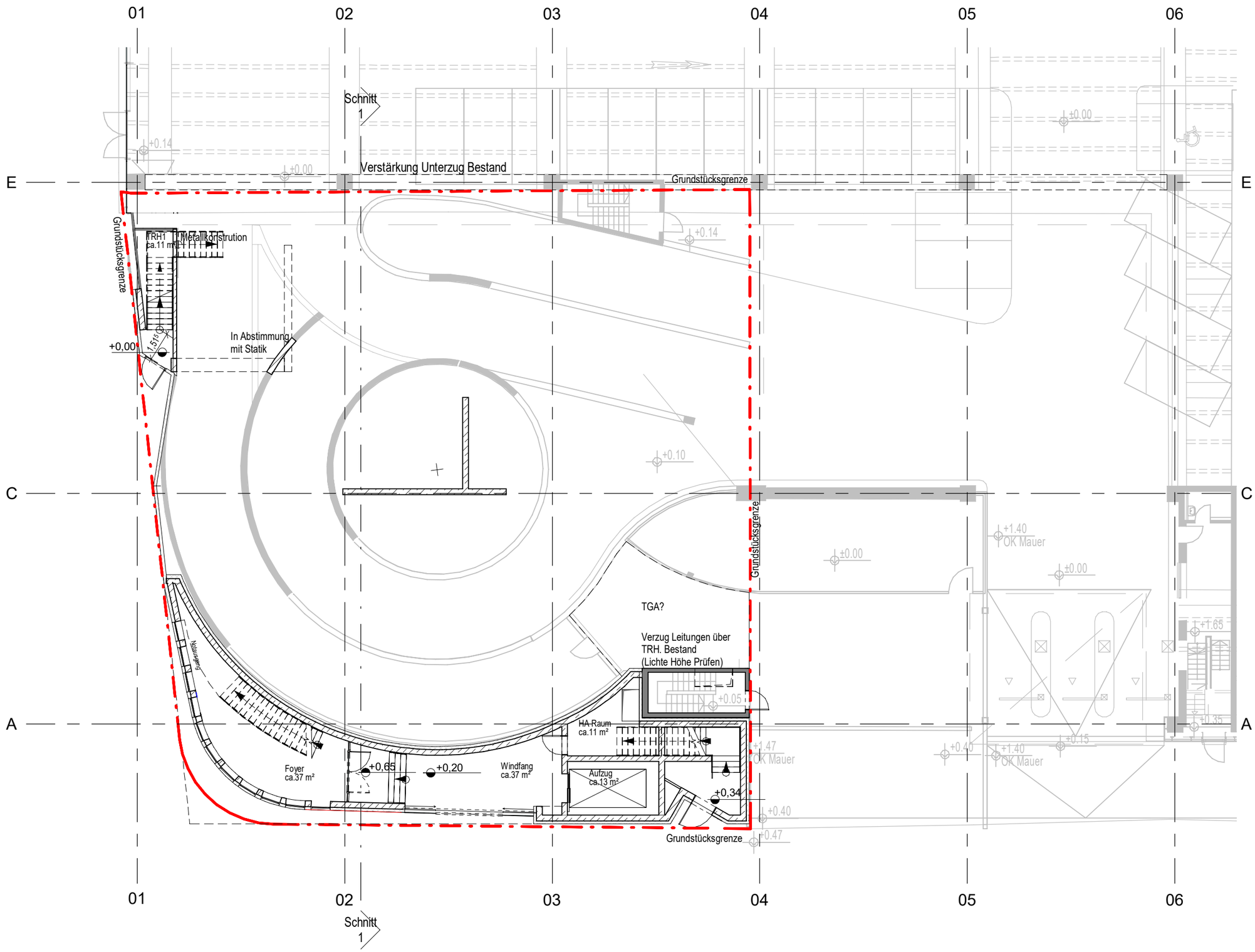

Projekt-Nr.: 24273 | Format: A3

EG
M 1 : 200

Kinder- und Jugendmuseum , München
24.01.2020

RKW
Architektur
+

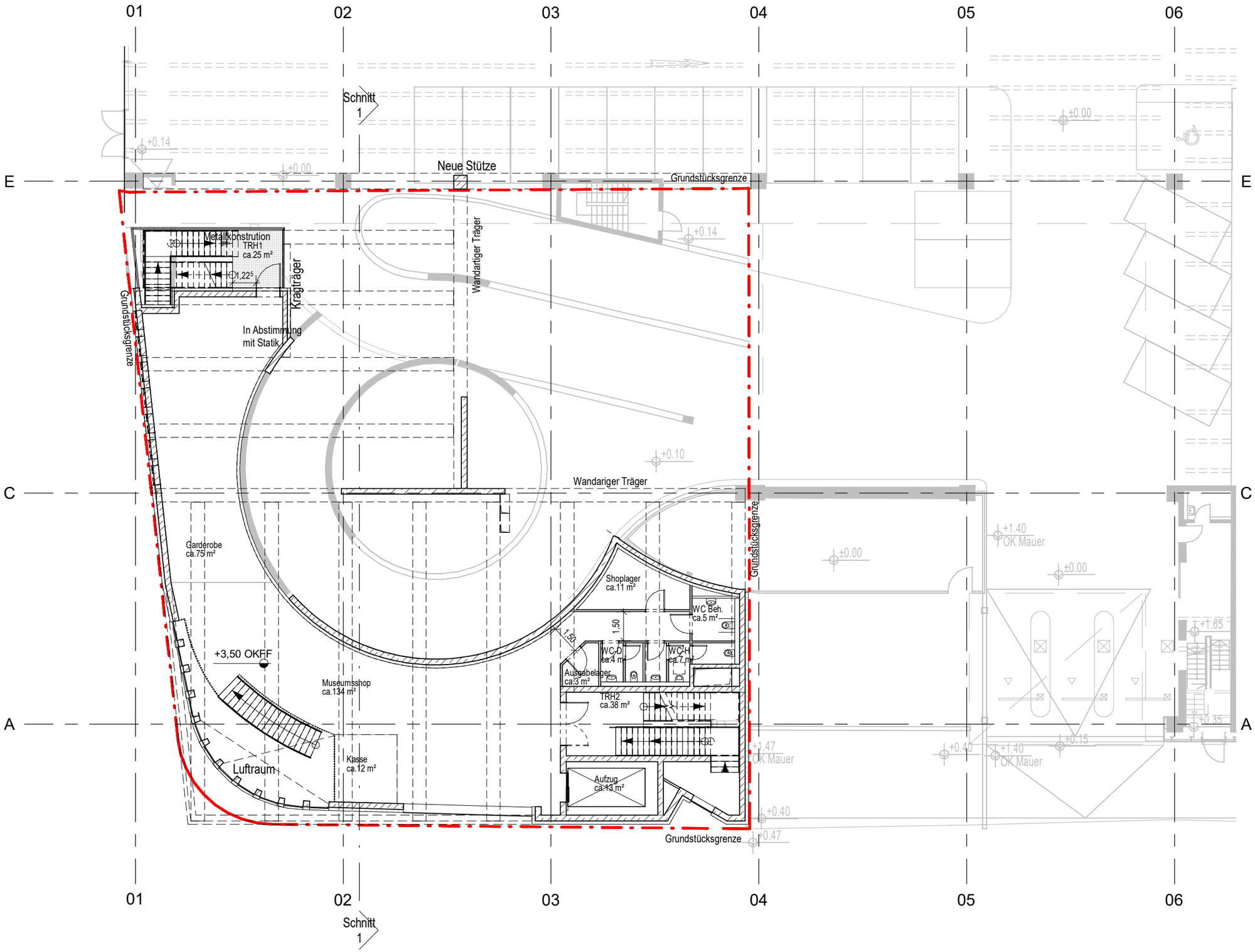

Projekt-Nr.: 24273 | Format: A3

1.OG
M 1 : 200

Kinder- und Jugendmuseum , München
24.01.2020

RKW Architektur +

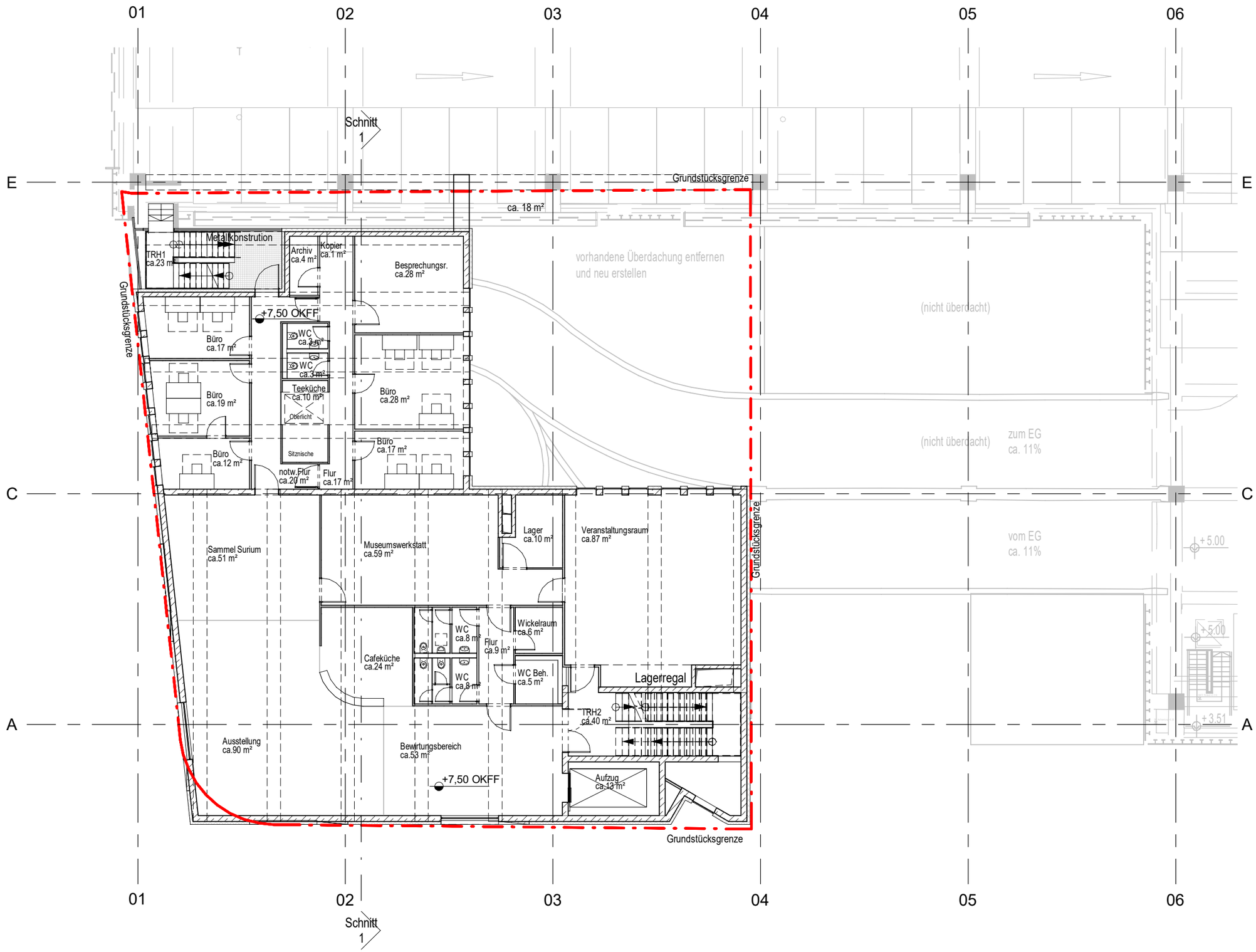

Projekt-Nr.: 24273 | Format: A3

2.OG
M 1 : 200

Kinder- und Jugendmuseum , München
24.01.2020

RKW Architektur +

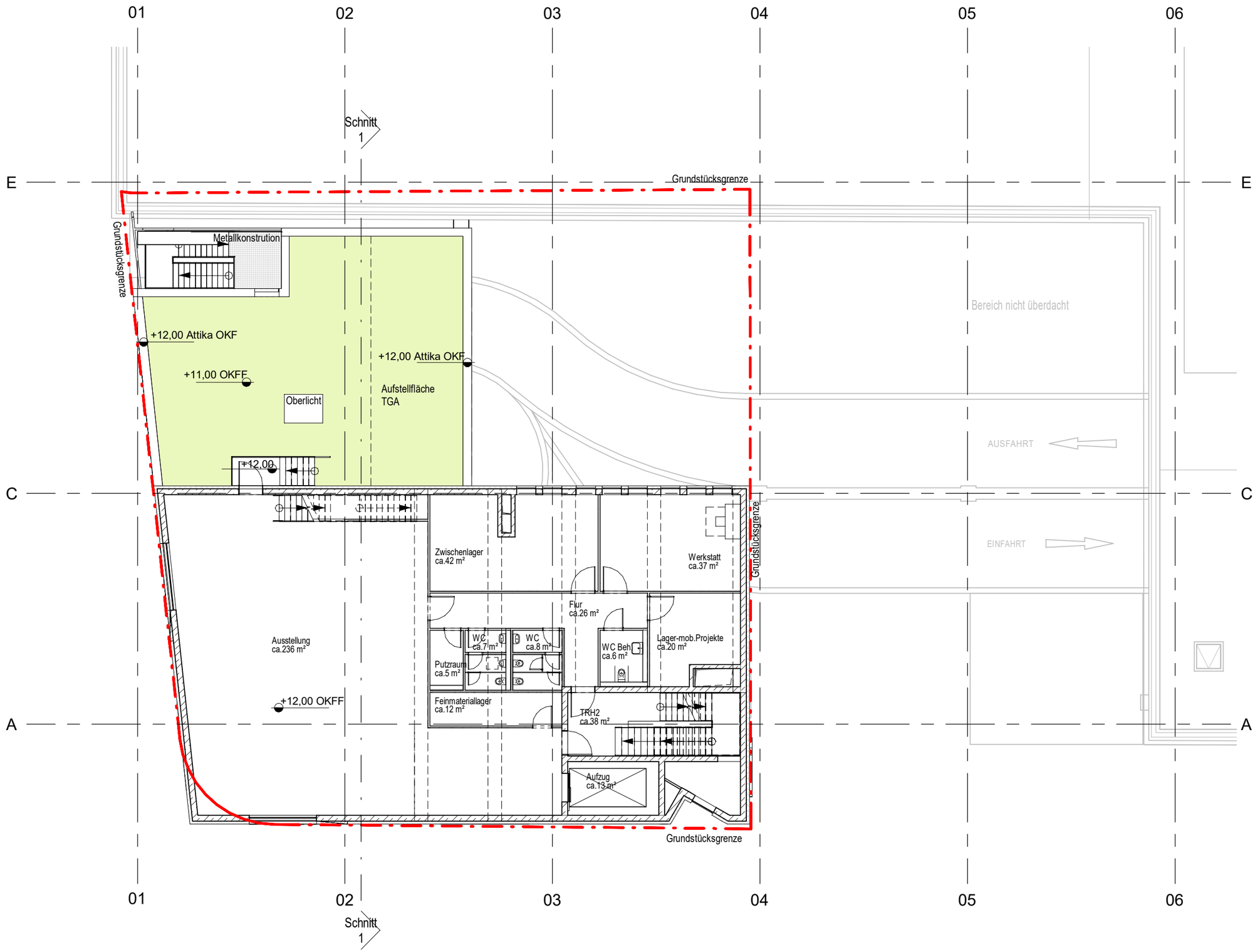

Projekt-Nr.: 24273 | Format: A3

3.OG
M 1 : 200

Kinder- und Jugendmuseum , München
24.01.2020

RKW Architektur +

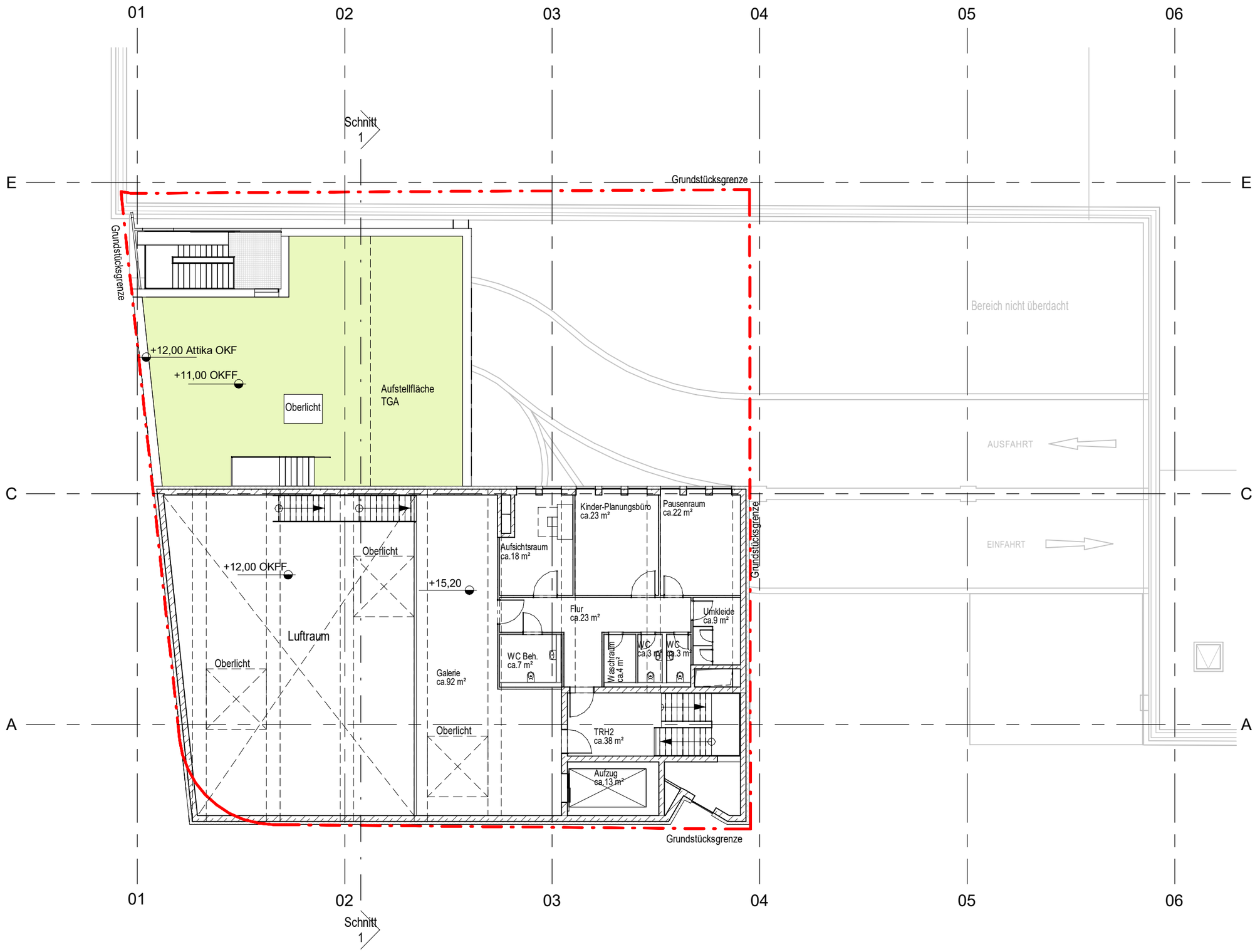

Projekt-Nr.: 24273 | Format: A3

4.OG
M 1 : 200

Kinder- und Jugendmuseum , München
24.01.2020

RKW
Architektur
+

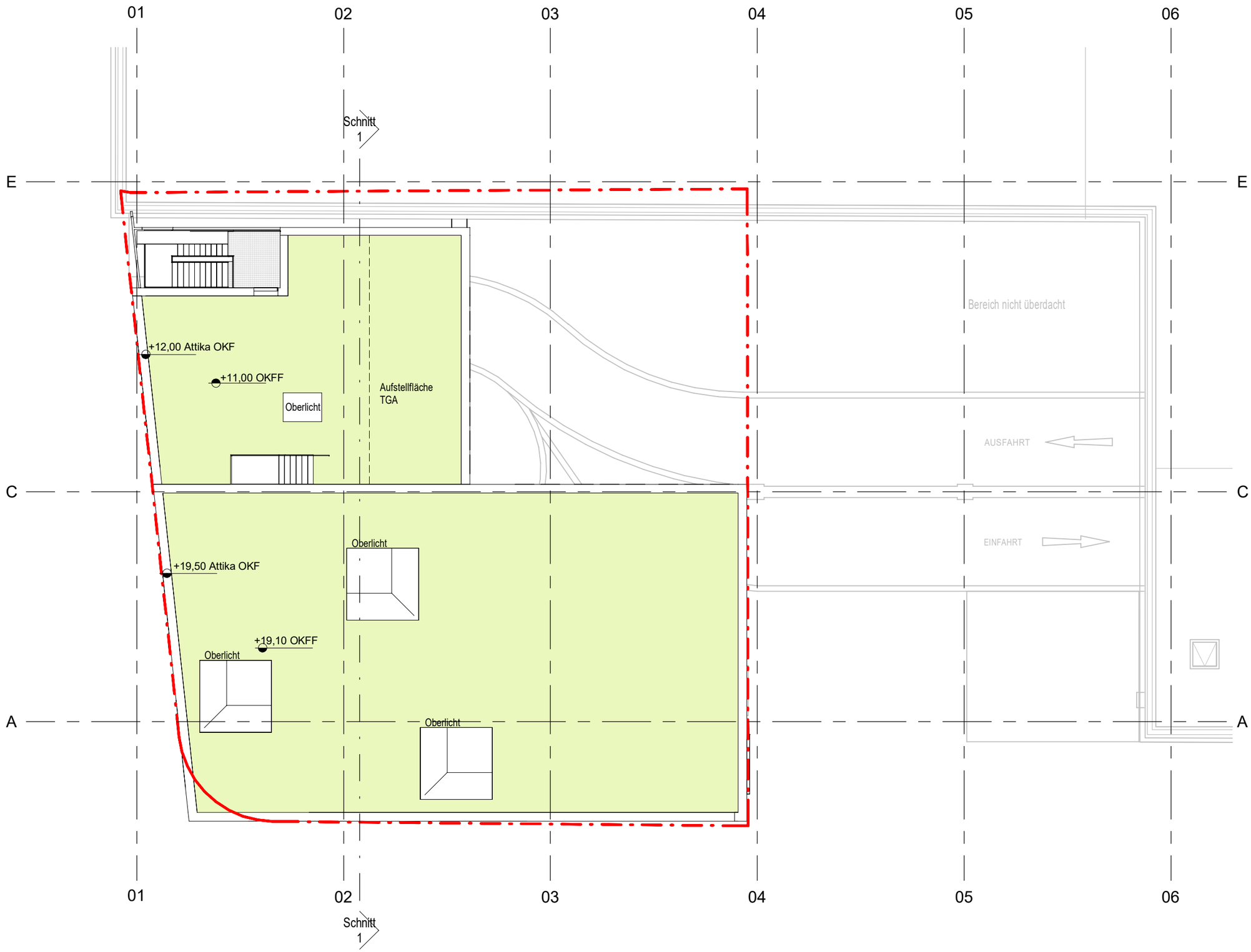

Projekt-Nr.: 24273 | Format: A3

DACH
M 1 : 200

Kinder- und Jugendmuseum , München
24.01.2020

RKW Architektur +

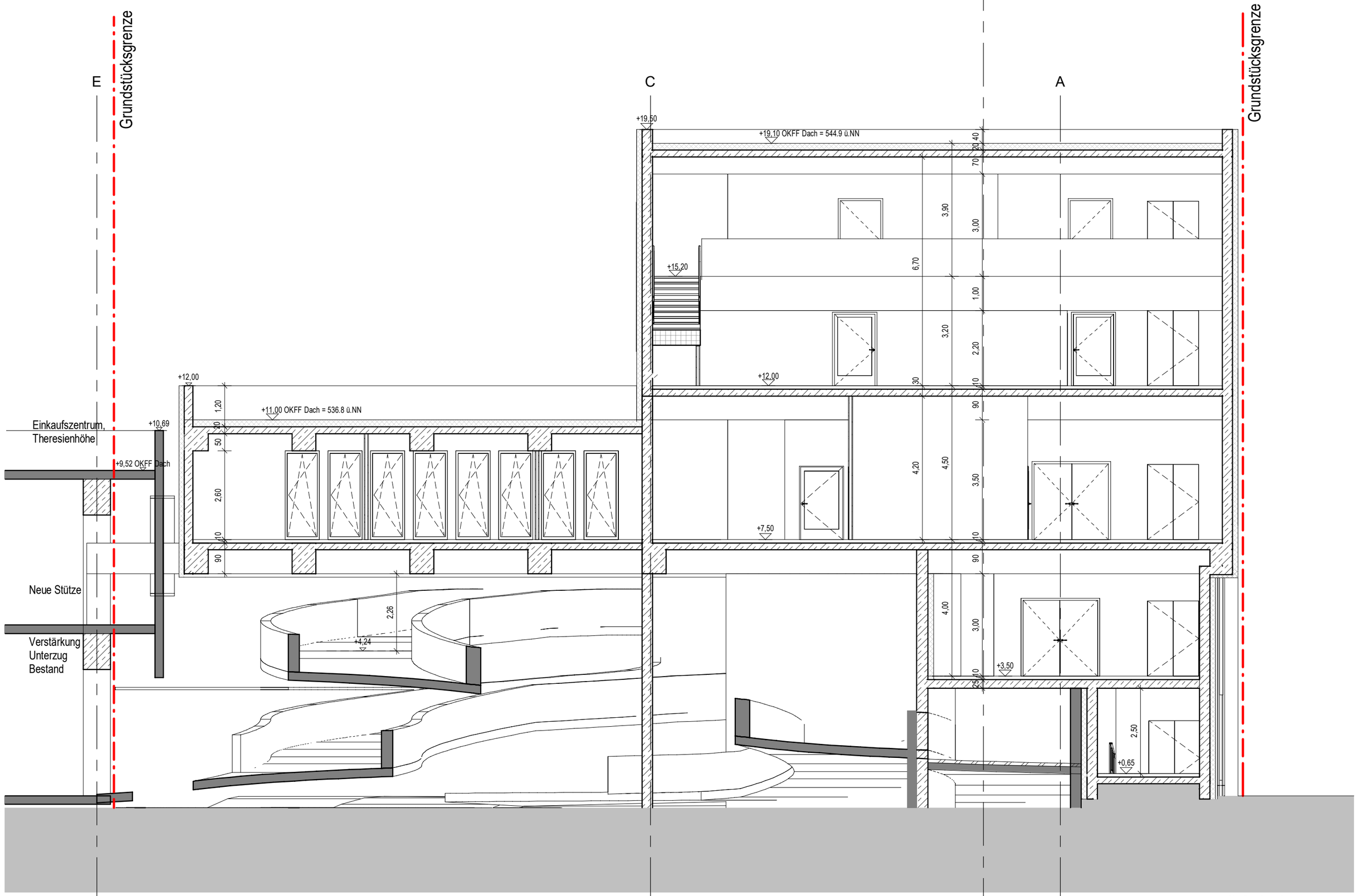

Projekt-Nr.: 24273 | Format: A3

Schnitt 1 M 1 : 100