Anlage 2

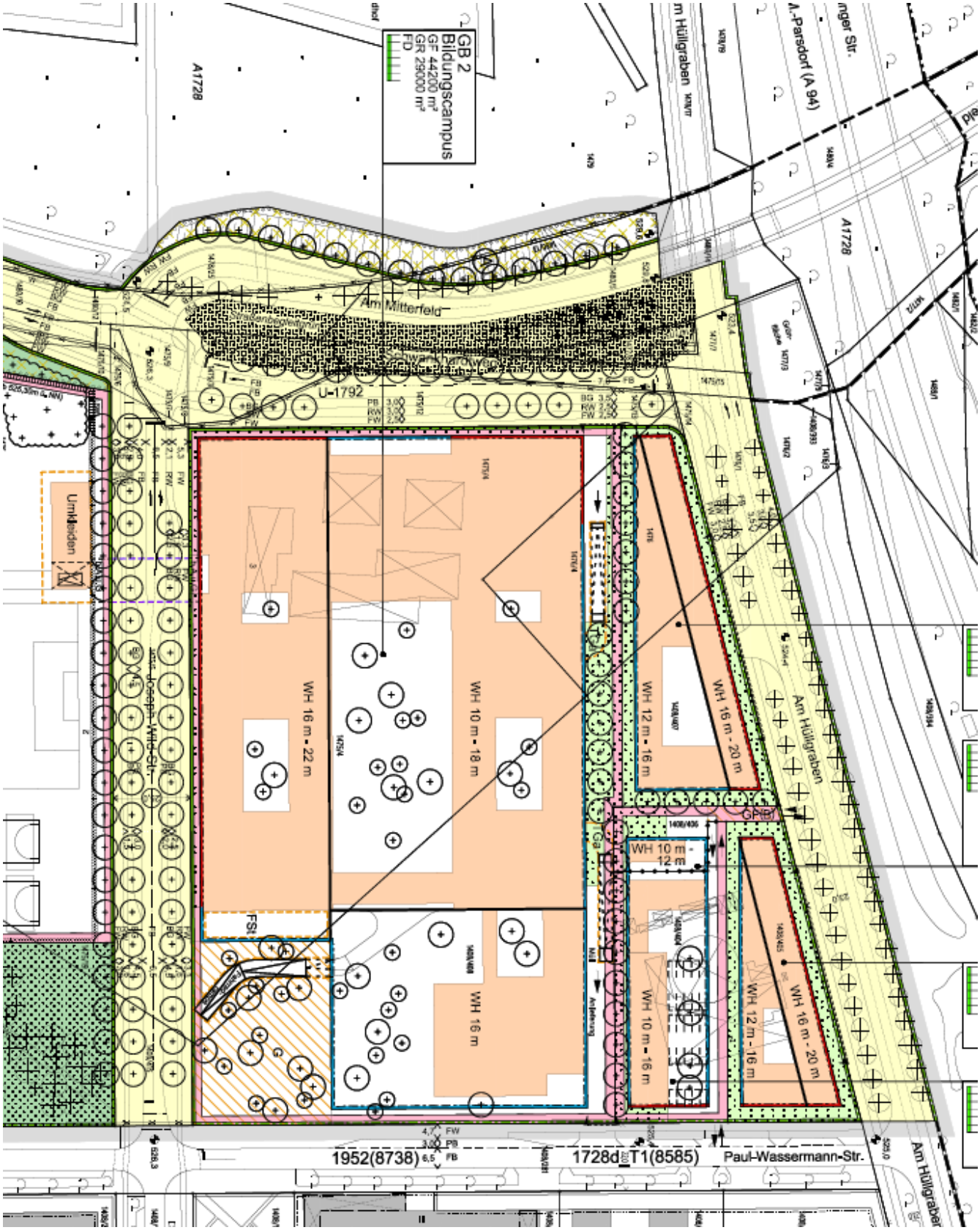
GB 2
Bildungscampus
GF 44200 m²
GR 29300 m²
FD
A1728
Am Mitterfeld
U-1792
Umkleiden
WH 16 m - 22 m
WH 10 m - 18 m
WH 16 m
WH 12 m - 16 m
WH 16 m - 20 m
WH 10 m - 12 m
WH 10 m - 16 m
WH 12 m - 16 m
WH 16 m - 20 m
Am Hüllgraben
GPlBf
FSt
1952(8738)
1728d_T1(8585)
Paul-Wassermann-Str.
Am Hüllgraben
A.-Parsdorf (A 94)
A1728